

This drawing with all its contents is the sole intellectual property of the Hospital Services Consultancy Corporation (India) Ltd. Copying of this drawing or part thereof or its use in any form whatsoever without the written permission of HSCC is prohibited.

NOTES

- ALL DIMENSIONS ARE IN mm & LVLS IN m.
- READ IN CONJUNCTION WITH RELEVANT ARCH. DRG.
- FINISHED FLOOR LVL TO BE CONFIRMED AS/ARCH. DRGS. THE SLAB TOP LEVEL TO BE WORKED OUT SUITABLY CONSIDERING FLOOR FINISH THICKNESS.
- CLEAR COVER OF OUTER R/F TO BE AS BELOW:-  
COLUMN = 40mm  
BEAM = 25mm  
SLAB = 20mm
- CONC. MIX. TO BE M-25 FOR ALL RCC WORK AS PER IS:456-2000
- ALL R/F BARS TO BE Fe415 Mpa. HYSD OR TMT STEEL AS PER IS:1786.
- ALL LAP LENGTHS = 50xSMALLER BAR  $\phi$ . ALL LAPS TO PLANNED SUITABLY AS PER SITE REQUIREMENT.
- DEVELOPEMENT LENGTH = 50xBAR  $\phi$ .

0	09.08.10	FOR TENDER
REV. DATE	DESCRIPTION	

REVISION

PROJECT

PROPOSED  
ANIMAL HOUSE  
AT IHM JAMMU.

TITLE

S

PLINTH BEAM FRAMING PLAN  
(TENDER DRAWING)

HSCC/J/IHM/TENDER/D&E/ST-103

Drawing No.

HSCC/--	1:150	DEC.-2011
JOB No.	SCALE	DATE
APPROVED	REVIEWED	PREPARED

HSCC INDIA LTD.  
(A GOVERNMENT OF INDIA ENTERPRISE)

HSCC  
NEW DELHI INDIA

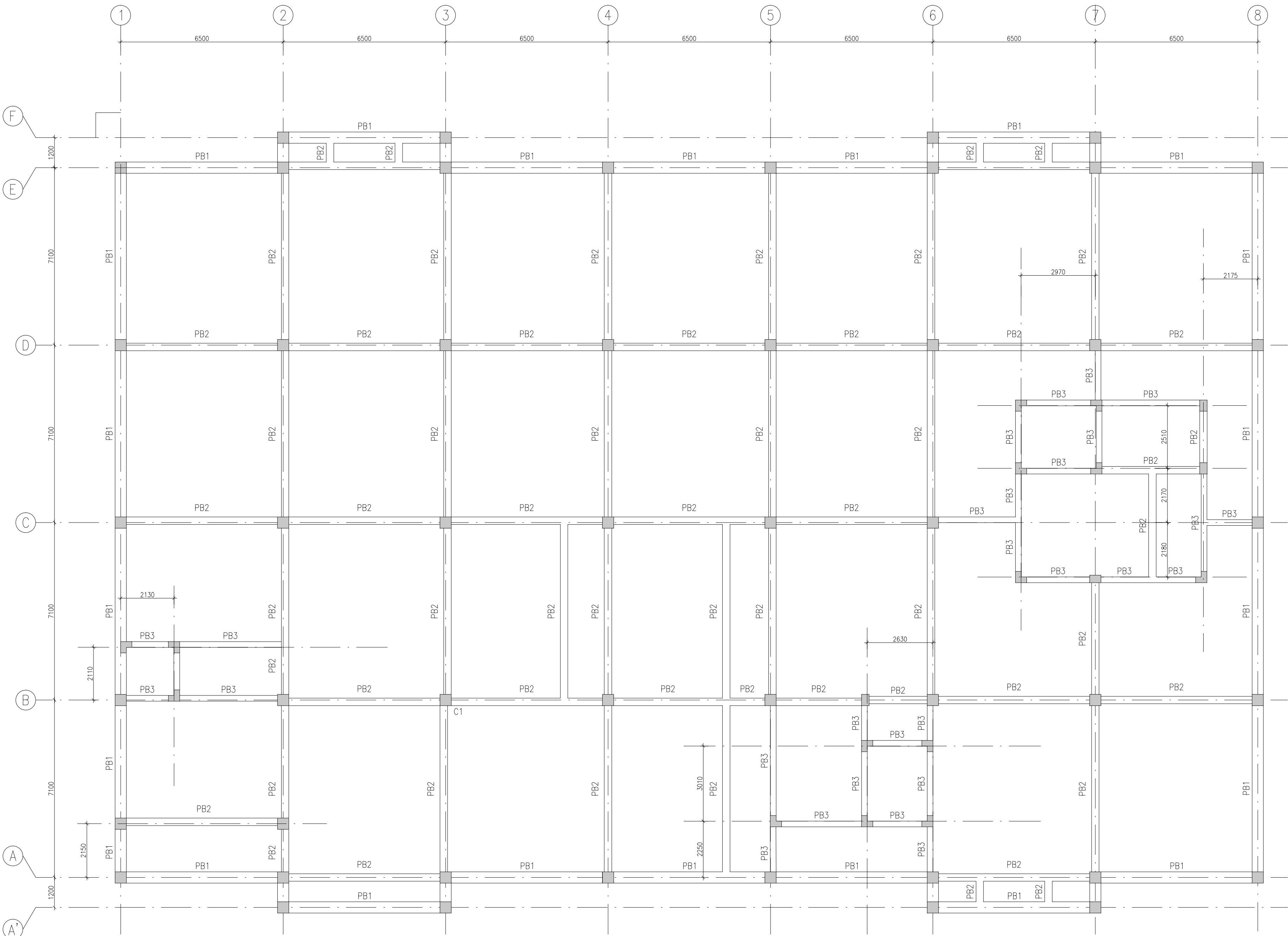

PLINTH BEAM FRAMING PLAN

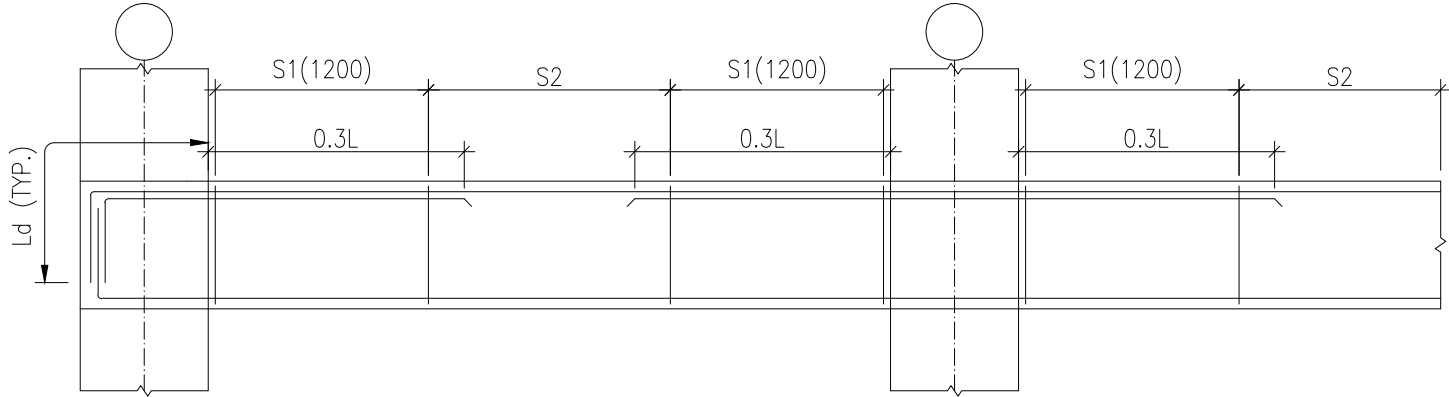

TYP. BEAM R/F DETAILS

BEAM SCHEDULE:-

BEAM MKD.	SIZE
PB1	450x650
PB2	300x650
PB2	230x650